

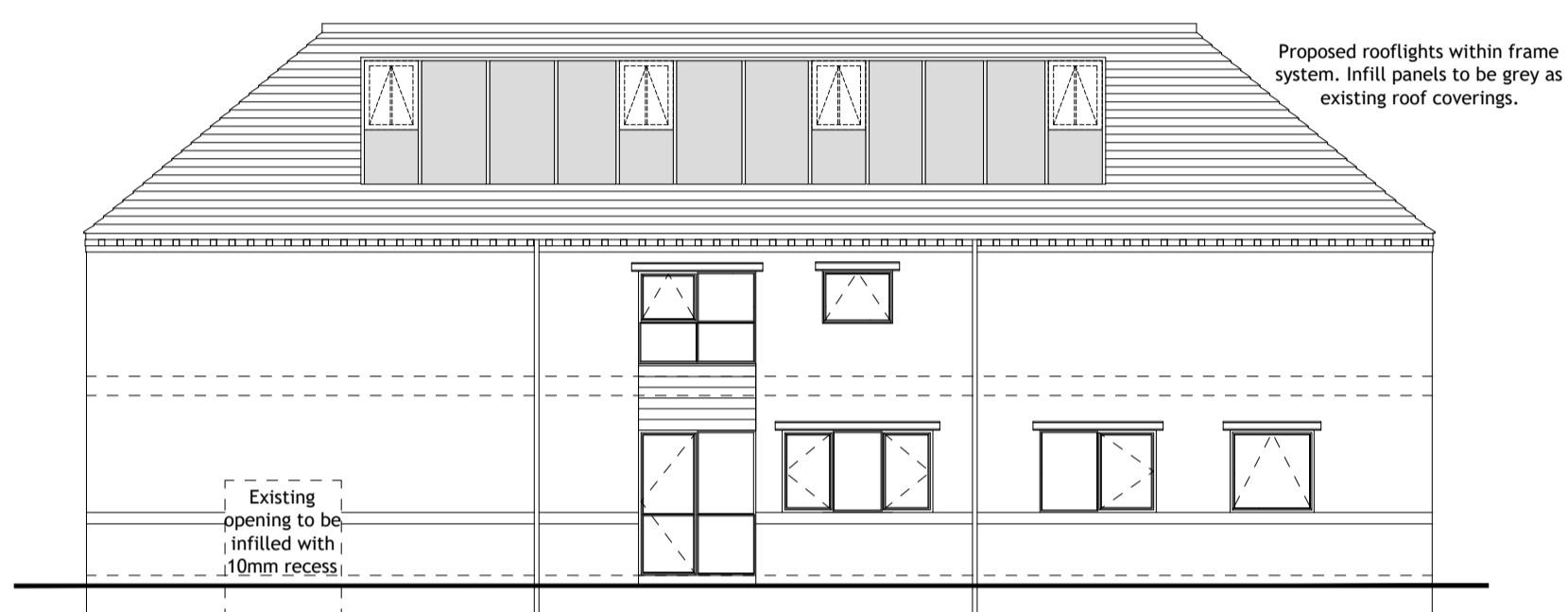

WEST FACING ELEVATION (EXISTING SIDE)

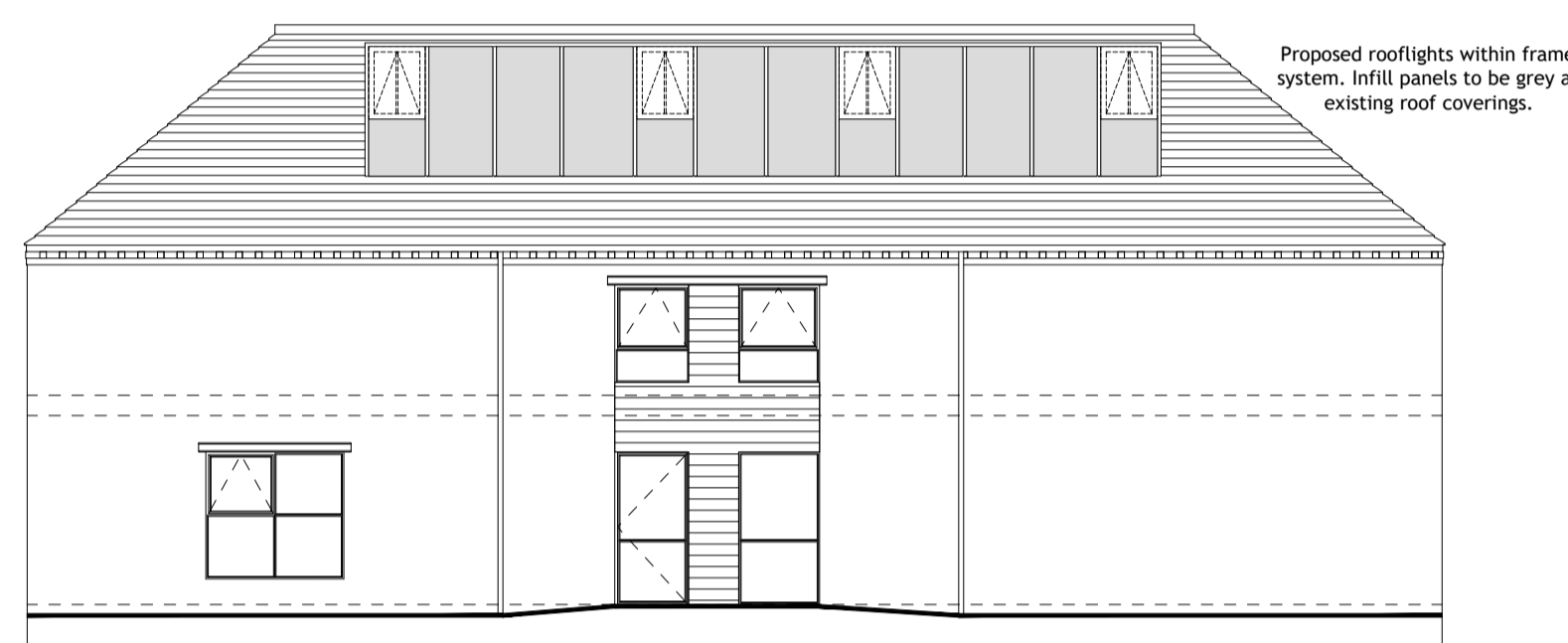

NORTH FACING ELEVATION



SOUTH FACING ELEVATION



EAST FACING ELEVATION (PROPOSED SIDE)

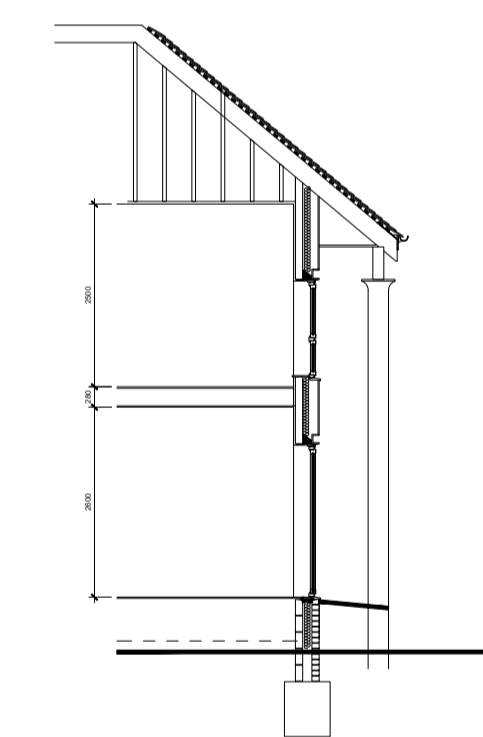

PROPOSED SECTION TO EAST FACING ELEVATION (PROPOSED SIDE)

DETAIL KEY:

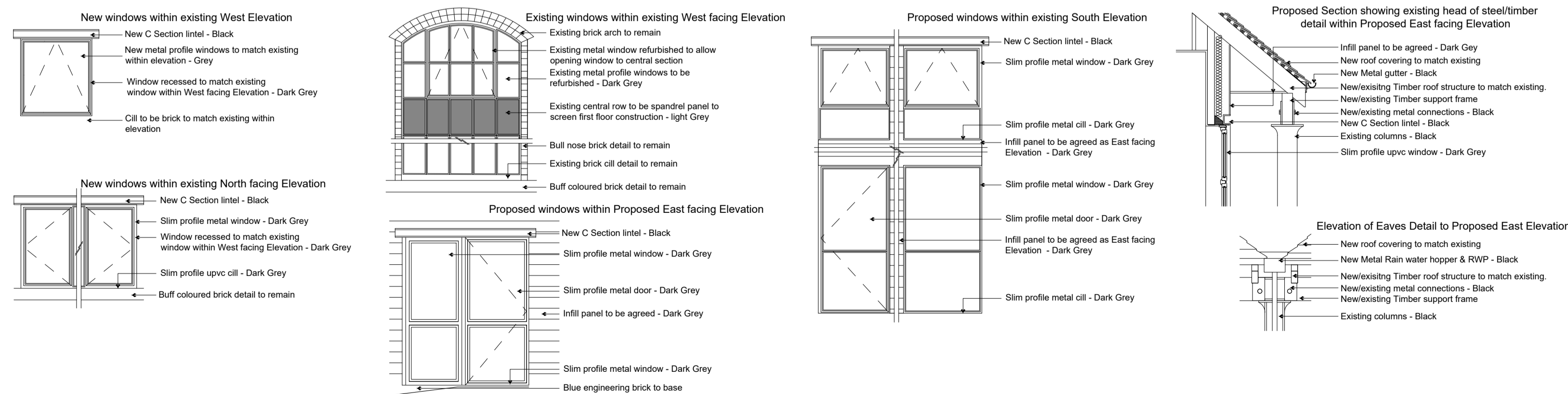

G	GLAZING BARS AMENDED. WINDOW NOTE CHANGED TO METAL.	27.10.21	SP
F	PROPOSED ELEVATION FIRST FLOOR WINDOWS REDUCED IN SIZE	24.09.21	SP
E	F.F.L. LIFTED TO SUIT PROPOSED SITE LEVELS. WINDOW AND DOOR POSITIONS TO EXISTING ELEVATION UPDATED. DOOR OMITTED AND GLAZED PANEL ADDED FROM PROPOSED ELEVATION. FIRST FLOOR WINDOWS INCREASED IN WIDTH. NOTED ADDED REGARDING RECESSING EXISTING OPENINGS. DETAIL KEY ADDED	10.09.21	SP
D	ELEVATIONS UPDATED TO REFLECT EXISTING OPENINGS	26.08.21	AR
C	DRAWINGS UPDATED AS PER PLANNERS COMMENTS	17.08.21	AR
B	DRAWINGS UPDATED AS PER PLANNERS COMMENTS	05.07.21	AR
A	ELEVATIONS RENOTED	19.05.21	SP
	REVISION	DATE	Rev.By

SHROPSHIRE HOMES
 THE OLD WORKHOUSE
 CROSS HOUSES
 SHREWSBURY
 SHROPSHIRE
 SY5 6JH
 TELEPHONE: (01743) 761789

JOB	Former AGA Rangemaster Site, Wellington Road, Coalbrookdale	TITLE	Proposed Warehouses - Elevations
DWG No.	172 - P - W04	DATE	Feb 21
VERSION	DRAWN A Reed	SCALE	1:100 @ A1
		REVISION	G